

Alten Garage / ADU

4511 Chesapeake St NW,
Washington, DC 20016, USA

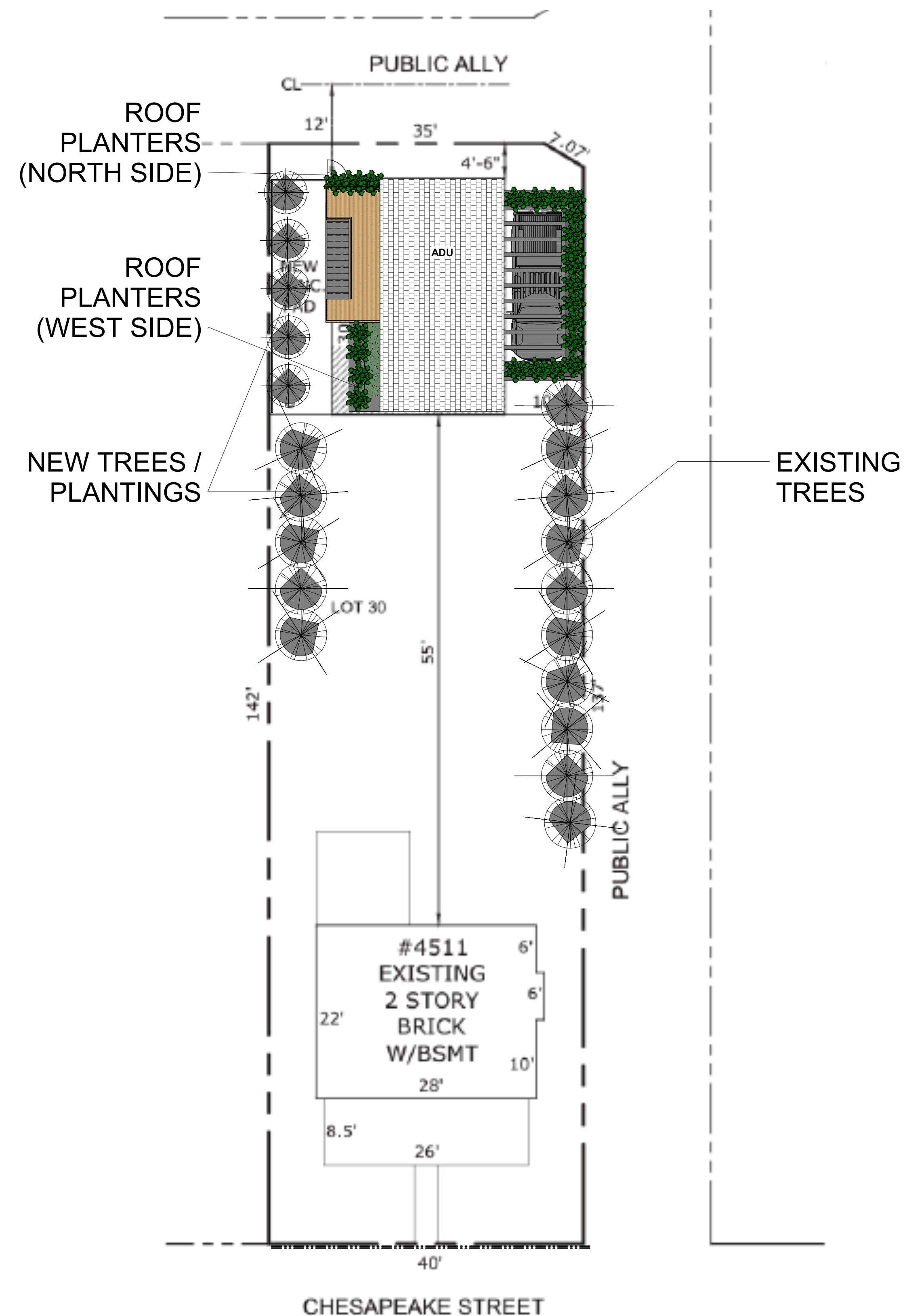

① SITE PLAN
1" = 10'-0"

- NOTES:
- PARKING SPOT AND GARAGE APRON POROUS PAVING
 - PLANTERS TO BE WATERED VIA DOWNSPOUT + MAINTAINED VIA LADER
 - ROOF PLANTING MAINTAINED VIA 2nd FLOOR ACCESS

△	Date	Description

Seal/Signature

Professional Certification. I certify that these documents were prepared or approved by me, and that I am a duly licensed architect under the laws of the State of Maryland, License No. 17248, Expiration Date: 02/28/2019

Project Name

Alten Garage / ADU

Project Number

Description

Site Plan

Scale

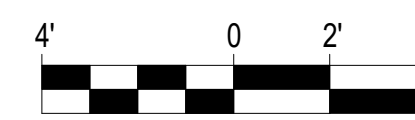

A000

Alten Garage / ADU

4511 Chesapeake St NW,
Washington, DC 20016, USA

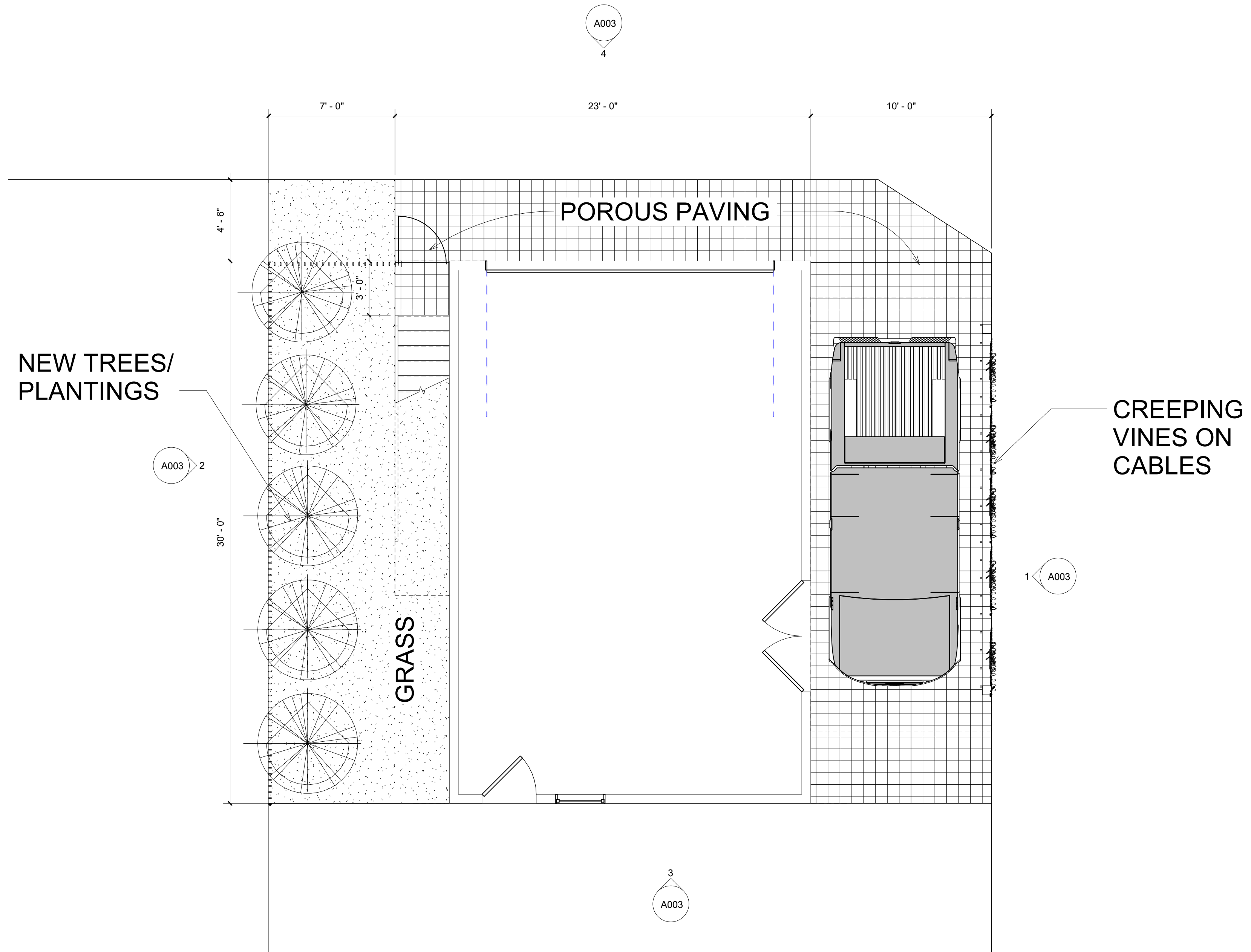

1 FLOOR PLAN - LEVEL 1
1/4" = 1'-0"

△	Date	Description

Seal/Signature _____

Professional Certification. I certify that these documents were prepared or approved by me, and that I am a duly licensed architect under the laws of the State of Maryland. License No. 17248, Expiration Date: 02/28/2019

Project Name
Alten Garage / ADU

Project Number _____

Description
First Floor

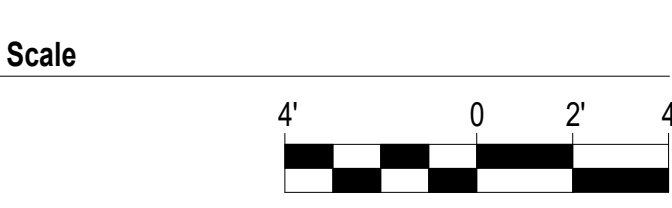

A001

Alten Garage / ADU

4511 Chesapeake St NW,
Washington, DC 20016, USA

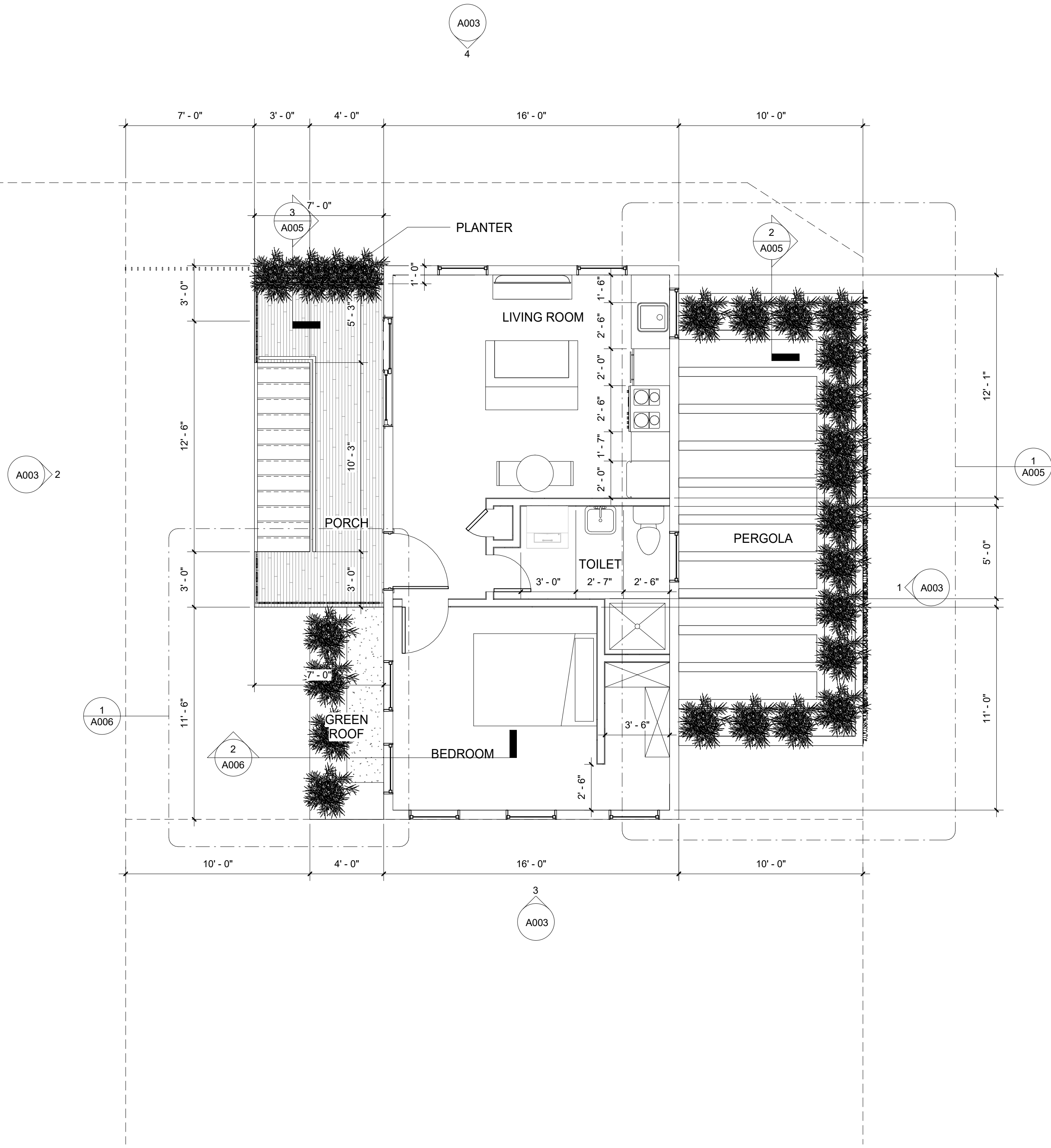

1 FLOOR PLAN - LEVEL 2
1/4" = 1'-0"

△	Date	Description

Seal/Signature _____

Professional Certification. I certify that these documents were prepared or approved by me, and that I am a duly licensed architect under the laws of the State of Maryland, License No. 17248, Expiration Date: 02/28/2019

Project Name
Alten Garage / ADU

Project Number _____

Description
Second Floor

Scale

A002

Alten Garage / ADU

4511 Chesapeake St NW,
Washington, DC 20016, USA

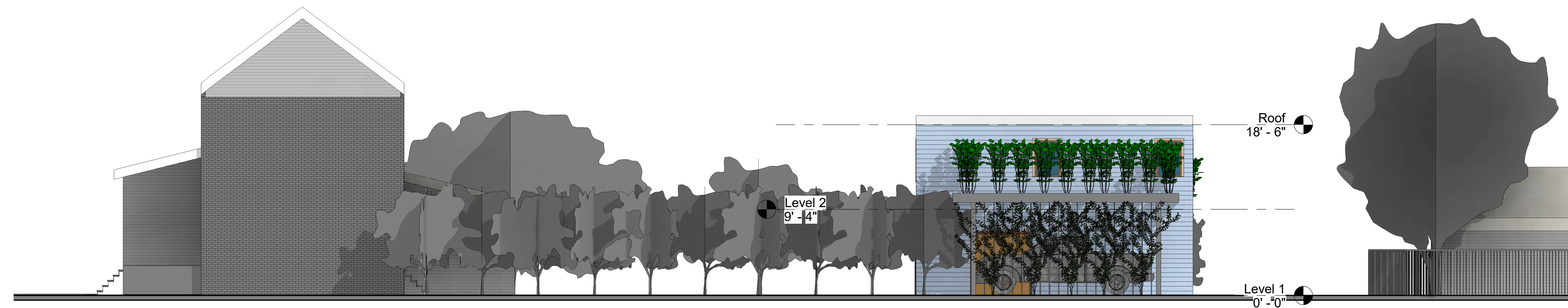

① Elevation 1
1/8" = 1'-0"

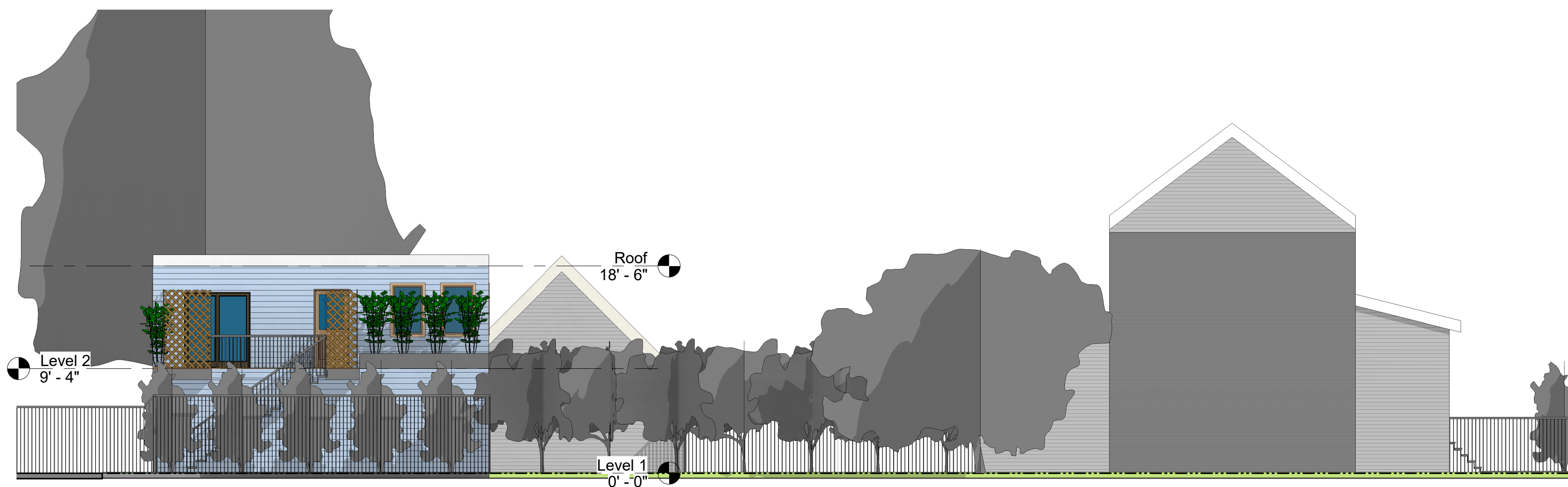

② Elevation 2
1/8" = 1'-0"

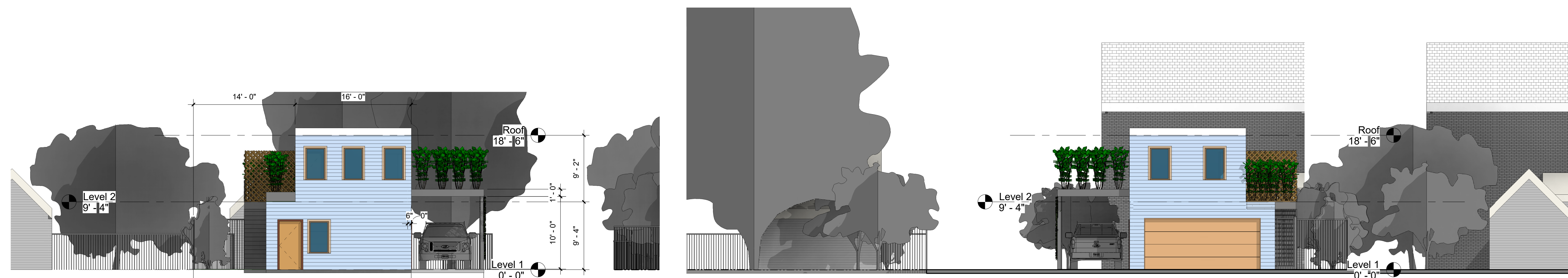

③ Elevation 3
1/8" = 1'-0"

④ Elevation 4
1/8" = 1'-0"

△	Date	Description

Seal/Signature _____

Professional Certification. I certify that these documents were prepared or approved by me, and that I am a duly licensed architect under the laws of the State of Maryland, License No. 17248, Expiration Date: 02/28/2019

Project Name

Alten Garage / ADU

Project Number

Description

Elevations

Scale

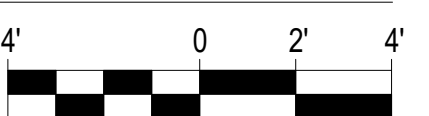

A003

Alten Garage / ADU

4511 Chesapeake St NW,
Washington, DC 20016, USA

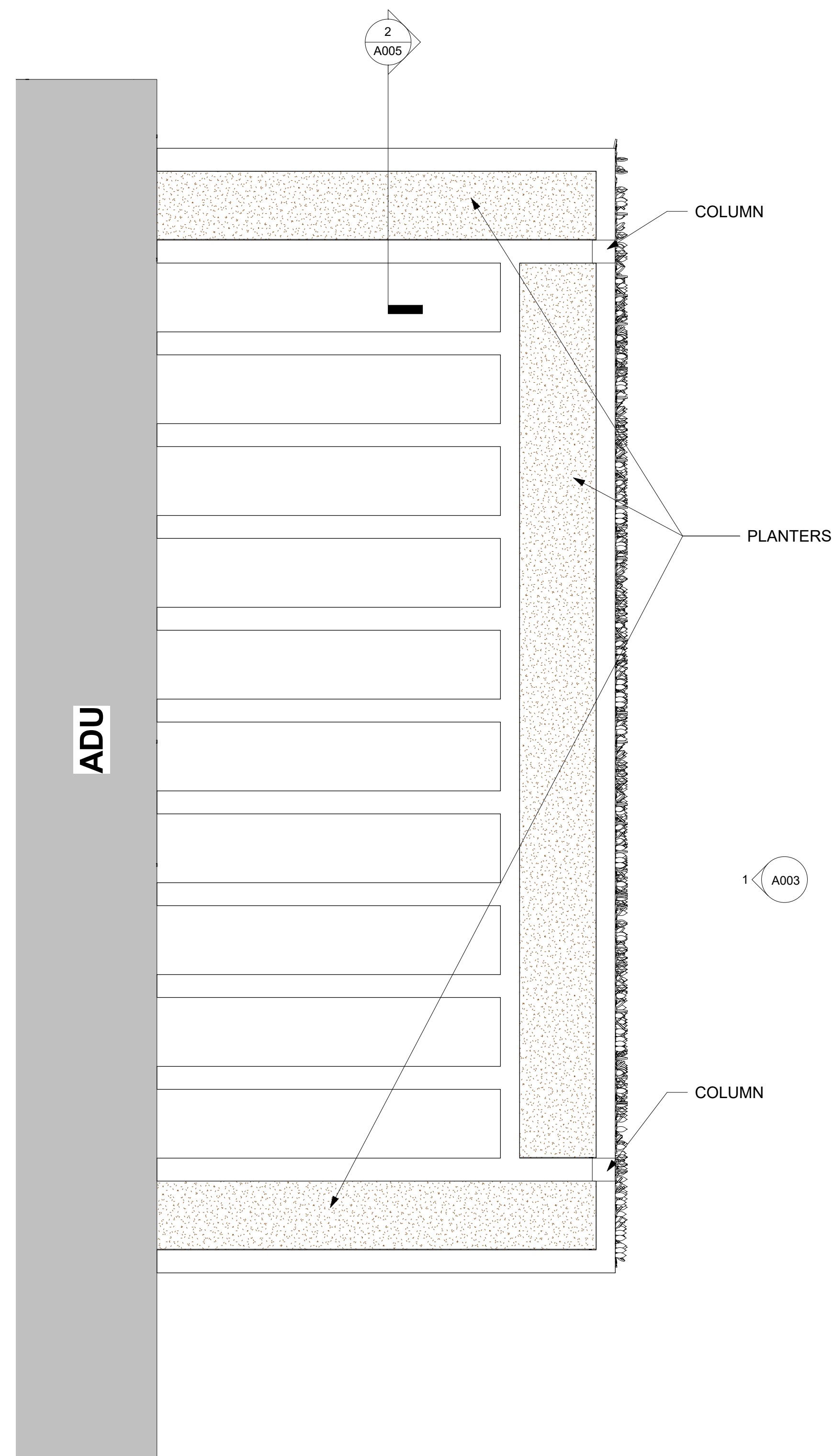

① PERGOLA FRAME DETAILS
1/2" = 1'-0"

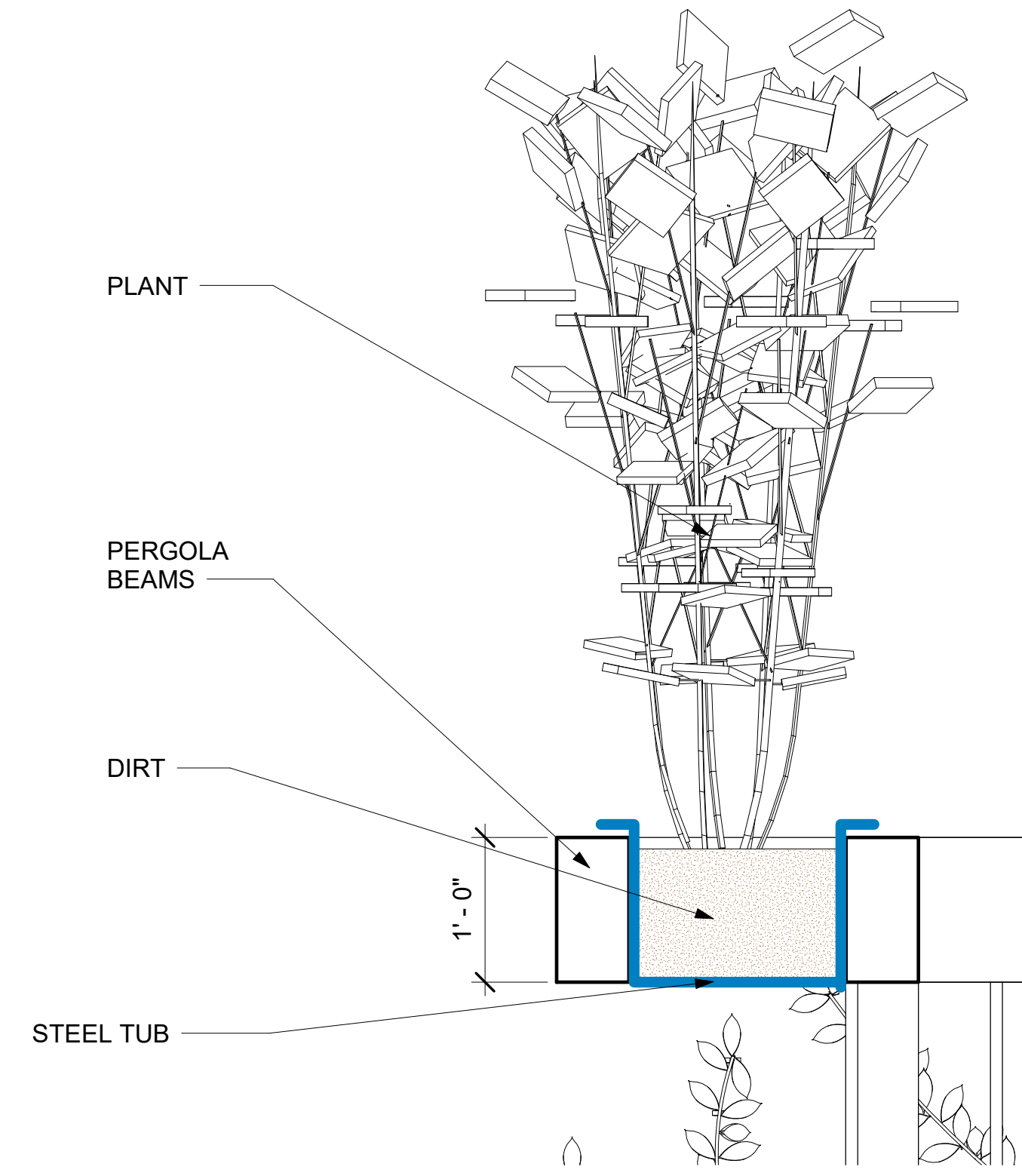

② Pergola Planters Detail
1" = 1'-0"

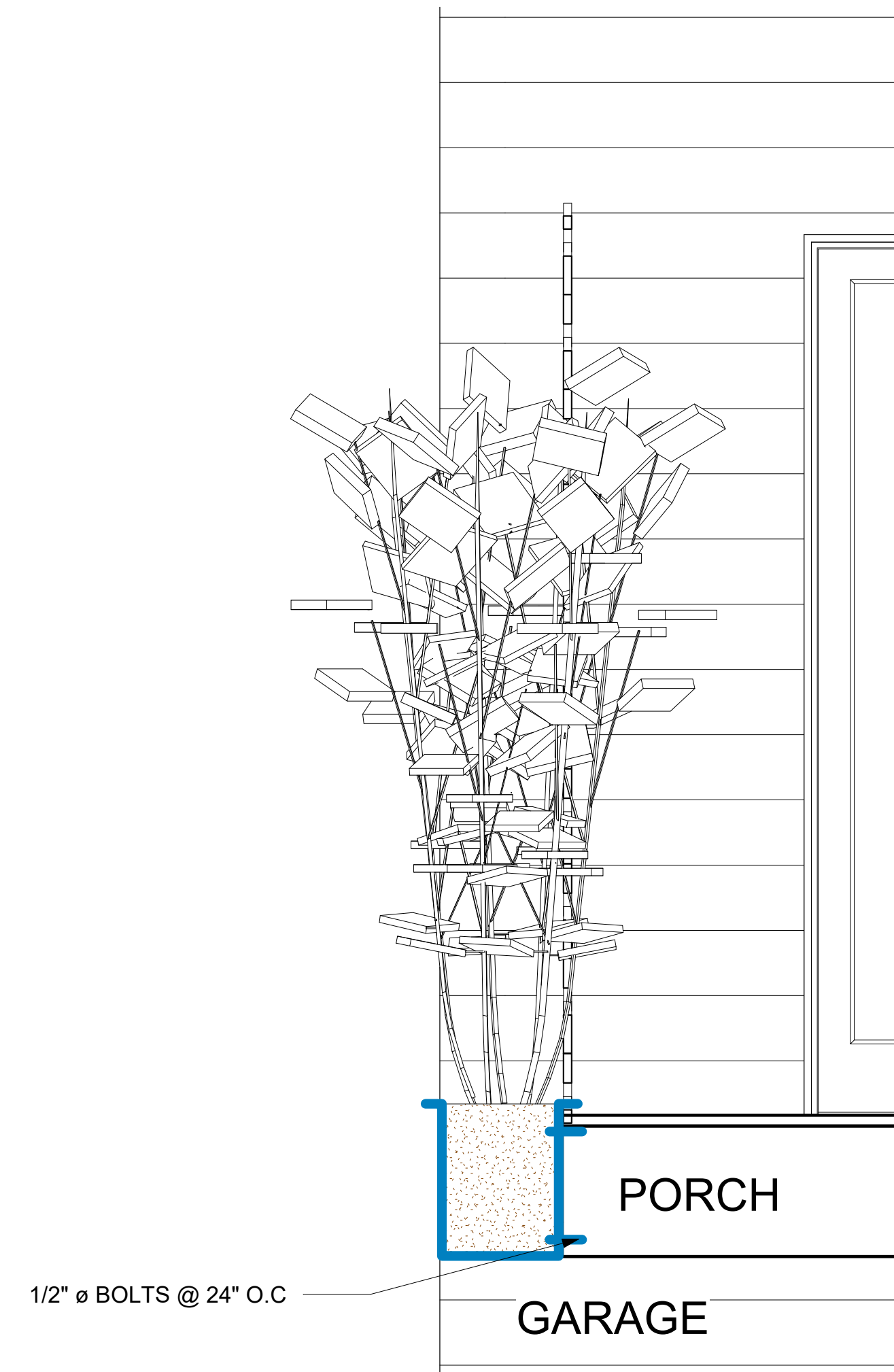

③ Nort Planter Detail
1" = 1'-0"

△ Date Description

Seal/Signature

Professional Certification. I certify that these documents were prepared or approved by me, and that I am a duly licensed architect under the laws of the State of Maryland, License No. 17248, Expiration Date: 02/28/2019

Project Name
Alten Garage / ADU

Project Number

Description
PERGOLA AND PLANTER DETAILS

Scale

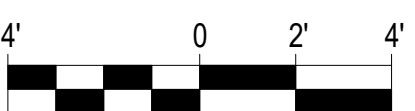

A005

Alten Garage / ADU

4511 Chesapeake St NW,
Washington, DC 20016, USA

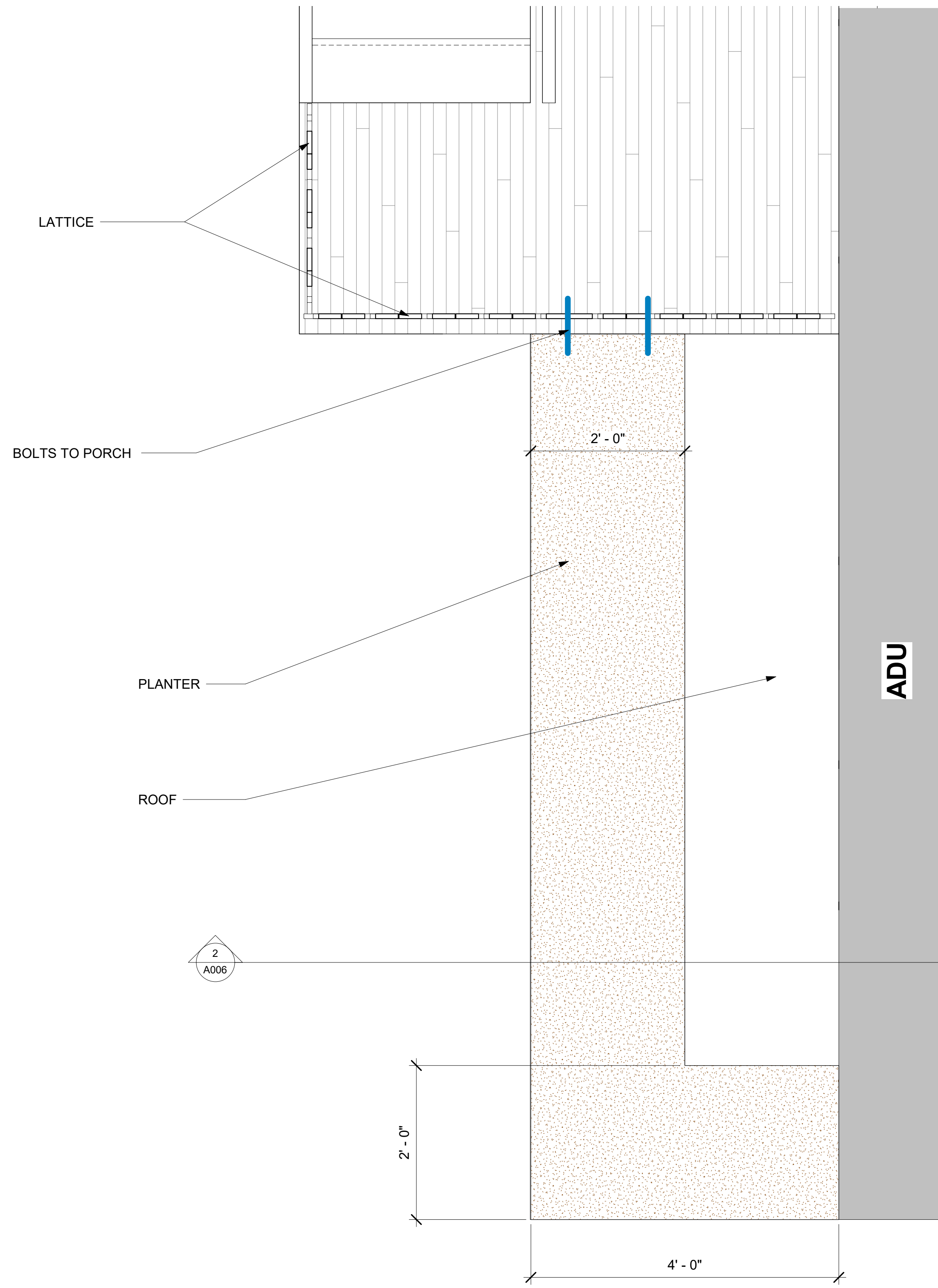

1 GREEN ROOF DETAIL PLAN
1" = 1'-0"

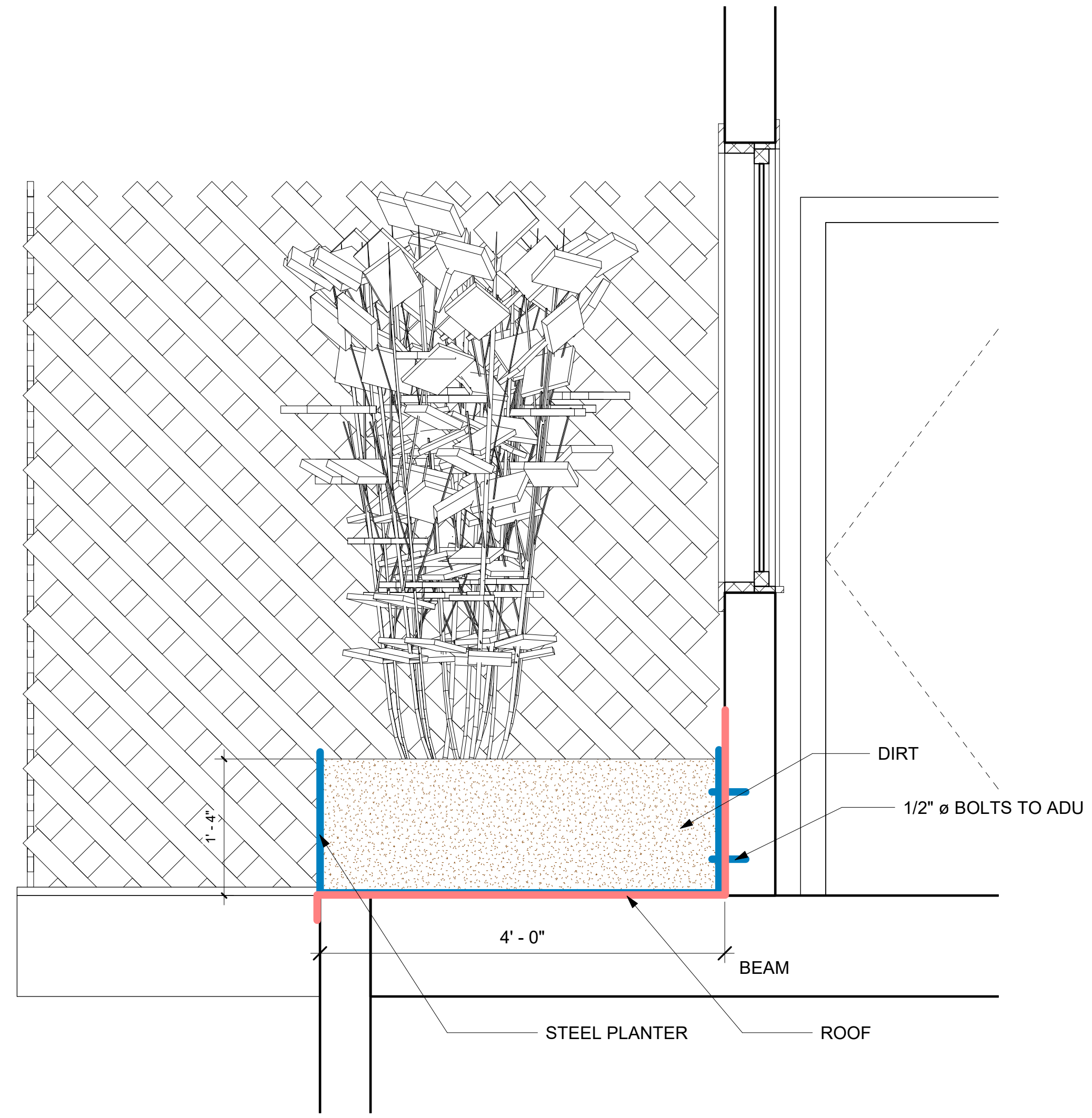

2 Green Roof Planter Detail
1" = 1'-0"

△	Date	Description

Seal/Signature _____

Professional Certification. I certify that these documents were prepared or approved by me, and that I am a duly licensed architect under the laws of the State of Maryland, License No. 17248, Expiration Date: 02/28/2019

Project Name
Alten Garage / ADU

Project Number

Description
GREEN ROOF DETAILS



A006